



You can complete the trail by either following this leaflet or The LoyalFree App. Scan here to download.

There are 40 hand painted jigsaw puzzle pieces placed in the windows of businesses across Lincoln City Centre for you to find and enjoy over the next two weeks... Each unique puzzle piece character is accompanied by a short story, which will help you when answering the competition questions!

This project is one of the commissioned projects from Lincoln Creates | Lincoln BIG, and was proposed by local artist Mel Langton, who has designed and created the puzzle. The Lincoln Creates fund aims to support new creative art projects in Lincoln City Centre. Head over to the Lincoln BIG website to find out more.

Through art, this jigsaw puzzle showcases and celebrates the variety of businesses within Lincoln City Centre. In November you can expect to see the final assembled jigsaw puzzle on display, location to be confirmed, follow Lincoln BIG on social media to keep updated.



Lincoln Creates  
| Lincoln BIG are  
delighted to bring  
this fun family  
friendly jigsaw  
trail to you over  
October half-term  
until Sunday 6th  
November.

# Welcome to the Piecing Us Together Trail!

## About Mel Langton

Mel Langton is a freelance artist based in Lincoln, creating both painted and digitally drawn artwork. Mel has produced colourful designs for several art projects throughout the Lincoln City Centre, including work for the Lincoln Barons' Charter, Lincoln Knights and Lincoln IMP Trails. You can see more of Mel's most recent artwork at the Lincoln railway station, which now forms part of a permanent display. Mel applied to the Lincoln Creates fund as she was excited by the idea of collaborating with local businesses to produce a miniature artwork to bring fun and colour to the city, with each unique art piece telling a story. Mel hopes that this trail will inspire other artists in Lincoln.

www.mellangton.com  
Mel Langton Art



## Piecing Us Together Questions

Answer all the 10 questions to be in with a chance to WIN a limited edition Piecing Us Together puzzle and poster... (psst, the answers are hidden in the businesses puzzle piece or in their little story!)

**Stokes Tea and Coffee:** For how many years have visitors enjoyed Stokes Tea and Coffee?

**House of Cards:** How old is Simon turning?

**Goodies:** Becky is holding two tubs of sweets, what colours are they?

**Madame Waffle:** In what year did Madame Waffle open?

**Waterside Shopping Centre:** What is the fun fact about Swans?

**Lush:** How many bath bombs is Emma holding?

**Nationwide:** What are the names of these puzzle piece characters?

**St Mary Le Wigford:** What musical instrument is Maria playing?

**Musicroom:** What is the colour of Mark's guitar?

**The Entertainer:** What childrens toy is The Entertainers character?

**Name**

**Telephone Number**

Please return completed leaflets to the Visitor Information Centre by Sunday 6th November. Winners will be contacted on Monday 14th November.

Disclaimer: The Lincoln Visitor Information Centre are processing the personal data collected from the Piecing Us Together Trail on behalf of Lincoln BIG. Your personal data will not be used for any other purpose other than for the Piecing Us Together Trail competition and will not be shared with any other third parties. Your personal data will be shared with Lincoln BIG only who will then destroy your data confidentially once the event has ended and is no longer required.



# PIECING US TOGETHER

#PiecingUsTogether

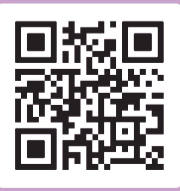

SCAN ME



- |                                  |                           |                           |                                  |                              |
|----------------------------------|---------------------------|---------------------------|----------------------------------|------------------------------|
| 1 Stokes Tea & Coffee            | 9 Roly's Fudge            | 17 Sills & Betteridge     | 25 The Waterside Shopping Centre | 33 Imp Travel                |
| 2 The Duke William Hotel         | 10 Bells Tea Shop         | 18 Curious Theatre School | 26 Ernest Jones                  | 34 Burnetts                  |
| 3 Elite on the Bail              | 11 Bunty's Tea Room       | 19 Madame Waffle          | 27 Paperchase                    | 35 Nationwide                |
| 4 House of Cards                 | 12 Goodies                | 20 Carousel               | 28 TSB                           | 36 St Mary Le Wigford        |
| 5 Lincoln Eco Pantry             | 13 Coffee Bobbins         | 21 Coffee Aroma           | 29 Lush                          | 37 Musicroom                 |
| 6 F.P. Watsons                   | 14 Ego Clothing           | 22 The William Foster     | 30 Doughnotts                    | 38 St Marks Shopping Centre  |
| 7 Visitor Information Centre     | 15 Gallery at St Martin's | 23 Royal William IV       | 31 Joules                        | 39 The Entertainer           |
| 8 The Mouse House Cheese Company | 16 Cavani at Cones        | 24 Waterstones            | 32 HMV                           | 40 The Little Pottery Studio |